

ONWARD

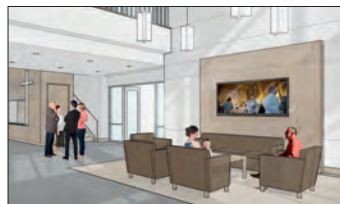

COMMITTEE ACTIVITY Preliminary construction pricing and bid estimates have been presented. An itemized breakdown of estimated costs is being compiled to help determine possible areas for savings. During the summer of 2015 the Building Committee will meet weekly to facilitate prompt decisions and keep the schedule timeline in tact.

WALL VARIANCE Richardson’s City Council passed the variance for the screening wall on June 8th. No wall will be built between Epiphany and the surrounding community.

CEREMONIES/SERVICES Ceremonial programs and services for the relocated Columbarium and Ground Breaking for the new building are being discussed. The current plan is to reach out to members of Epiphany’s congregation for assistance for these special events.

OCCUPANCY JRT’S schedule for occupancy of the new building is Spring 2016.

RE-PURPOSING Once the new building is complete, a Transitional Team will oversee the logistics of the short term re-purposing of the PLC, current music room and nursery spaces.

COLUMBARIUM RELOCATION Our Columbarium is being relocated to the south of the Narthex where it will fit well with the current and future renovation projects. This move will insure the sanctity of our loved ones’ remains during the building process and provide a meditative and beautiful location. MMBA’s final design, and site plan is complete. Perk Holmes LLC has been selected as contractor. Relocation is scheduled to begin the week of June 15th. Upon completion there will be a service of blessing for the new Columbarium site. We will prayerfully welcome those who have preceded us to their new home on Epiphany’s campus.

THE POWER OF PRAYER The Building Committee appreciates everyone’s prayers and asks for your continued prayers for guidance, wisdom, success and a smooth relocation of our Columbarium. Your prayers make a difference!

THANK YOU Thank you for your generosity! If you have any questions, or would like to speak with anyone on the Building Committee please feel free to do so.

BUILDING COMMITTEE MEMBERS

- | | | | |
|------------------|-----------------|-------------|----------------|
| Bruce MacPherson | Michael Ufer | Mary Sonom | Jeff Stillings |
| Dan Gesin | Chris Abernathy | Julie Beyer | |



ARCHITECT **MALONE MAXWELL BORSEN ARCHITECTS**
 CONSTRUCTION MANAGER **CBRE**, CHRISTIAN GOURNAY, PROJECT MANAGER
 GENERAL CONTRACTOR **JAMES R. THOMPSON CONSTRUCTION (JRT)**